If this document appears inside your web browser window…
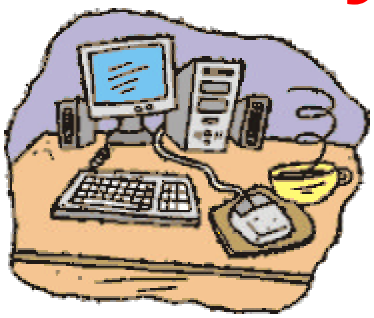
…then your configured correctly!